

# JACK CREEK CABINS

MOONLIGHT BASIN

THE BIG SKY  
REAL ESTATE CO.

RESIDENCE B 3,407 SF | 4 BED + 4.5 BATH | TWO-CAR GARAGE

MAIN LEVEL  
1,726 SF

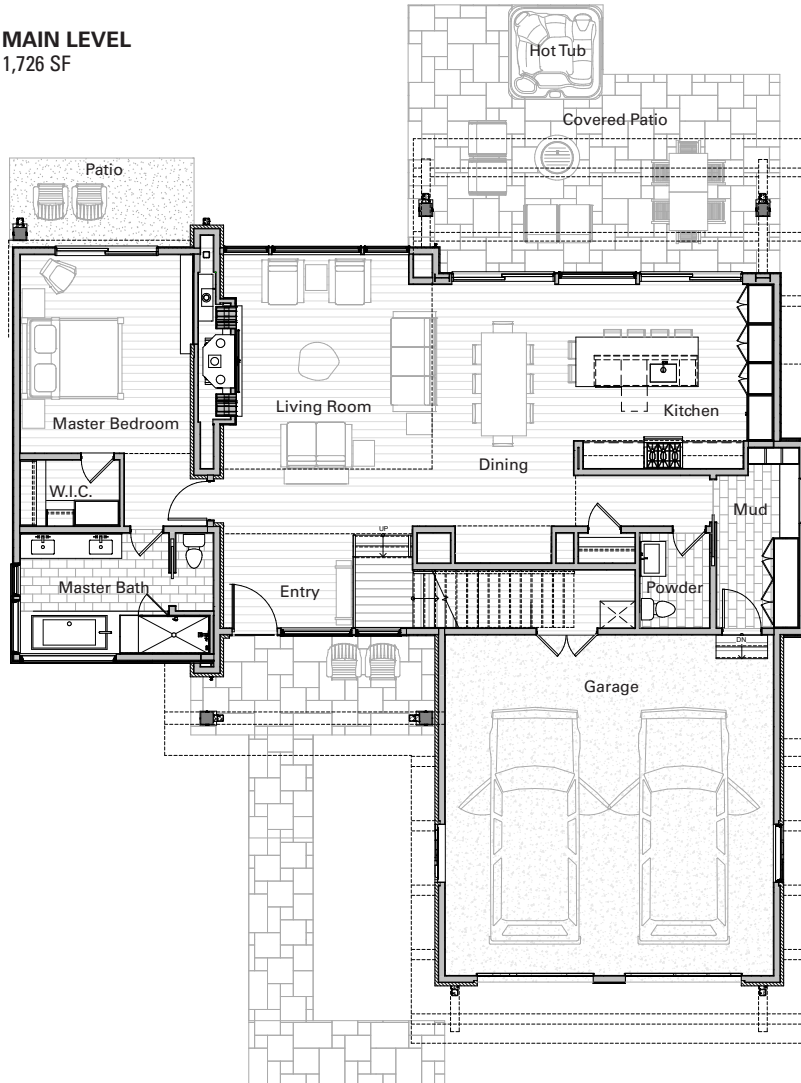

UPPER LEVEL  
1,681 SF

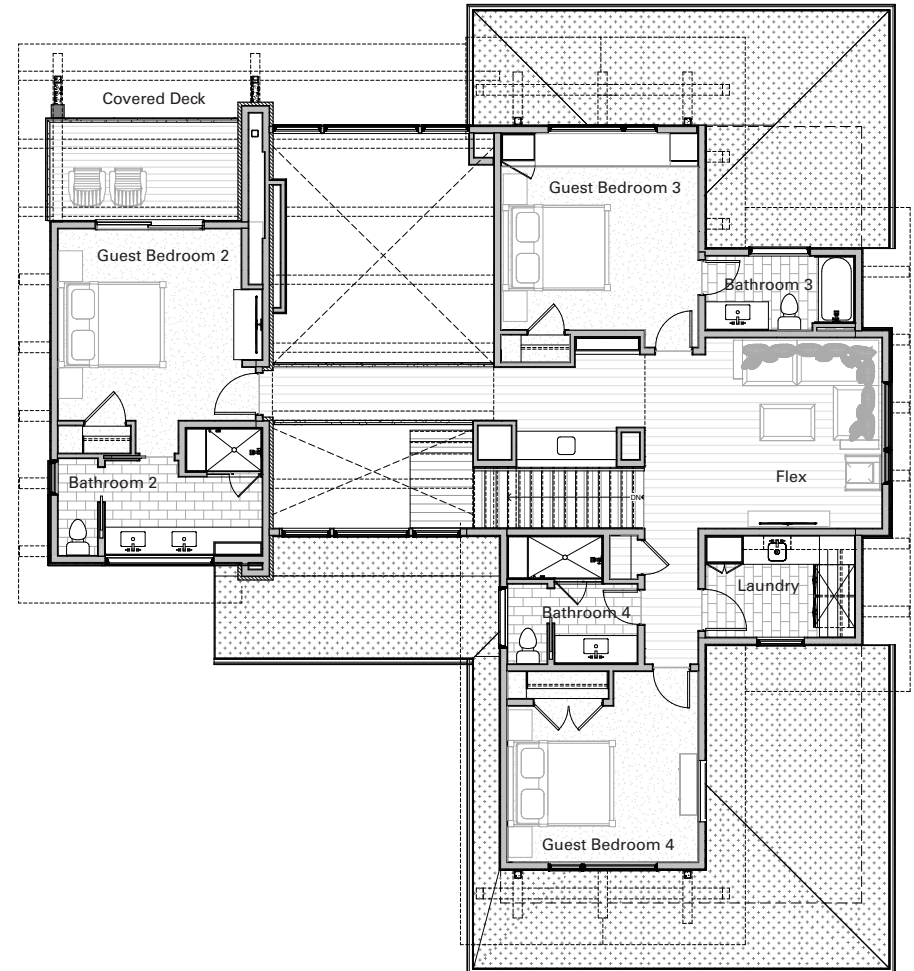

406.995.6333 | [BIGSKYREALESTATE.COM](http://BIGSKYREALESTATE.COM)

ALL INFORMATION PROVIDED IS DEEMED RELIABLE BUT IS NOT GUARANTEED AND SHOULD BE INDEPENDENTLY VERIFIED. INFORMATION AND DEPICTIONS ARE SUBJECT TO ERRORS, OMISSIONS, PRIOR SALES, PRICE CHANGES OR WITHDRAWAL WITHOUT NOTICE. NO GOVERNMENTAL AGENCY HAS JUDGED THE MERITS OR VALUE. IF ANY OF THE INFORMATION CONTAINED IN THIS ADVERTISEMENT OR ANY REAL ESTATE DESCRIBED OR DEPICTED HEREIN, THIS MATERIAL SHALL NOT CONSTITUTE AN OFFER TO SELL IN ANY STATE OR OTHER JURISDICTION WHERE PRIOR REGISTRATION IS REQUIRED OR WHERE SUCH AN OFFER WOULD BE PROHIBITED, AND THIS SHALL NOT CONSTITUTE A SOLICITATION IF YOU ARE WORKING WITH ANOTHER REAL ESTATE AGENT. NOTHING HEREIN SHALL BE CONSTRUED AS LEGAL, TAX, ACCOUNTING, OR OTHER PROFESSIONAL ADVICE. MARCH 2021.